



PSI licensure:certification

3210 E Tropicana
Las Vegas, NV 89121
www.psiexams.com

California Board of Psychology California Psychology Law and Ethics Examination



CANDIDATE INFORMATION BULLETIN

CONTENT OUTLINE

Purpose	2	Security Procedures.....	7
Examination Development.....	2	Taking the Examination by Computer.....	8
Establishing the Passing Standards.....	2	Identification Screen	8
Examination Scheduling Procedures	2	Tutorial	8
Internet Scheduling	3	Examination Question Example	8
Telephone Scheduling.....	3	Study Materials.....	8
Canceling an Examination.....	3	Examination Items.....	9
Missed Appointment or Late Cancellation.....	3	Understanding the Results	9
Taking a Re-examination	3	Abandonment of Application	9
Emergency Examination Center Closing	3	Licensing Information.....	9
Special Accommodations Available	3	Licensing Fee	9
Examination Site Locations	4	Fields of Competence.....	9
Reporting to the Examination Site	7	Continuing Education Requirements	9
Required Identification at the Examination Site	7		

Please refer to our website to check for the most updated information at www.psiexams.com.

PURPOSE

This Candidate Information Bulletin is designed to provide all applicants who qualify to take the California Psychology Law and Ethics Examination (CPLEE) with general information regarding the CPLEE process.

Please note, the CPLEE is intended for candidates who meet the following criteria:

- (a) When a California-licensed psychologist has been licensed for at least five years and has allowed his/her license to expire by not renewing the license for at least three years;
- (b) If an applicant for licensure as a psychologist has been licensed in another state, Canadian province, or U.S. territory, for at least five years;
- (c) An applicant for licensure as a psychologist who holds a Certificate of Professional Qualification (CPQ) issued by the Association of State and Provincial Psychology Boards (ASPPB);
- (d) An applicant for licensure as a psychologist who is credentialed as a Health Service Provider in Psychology by the National Register of Health Service Providers in Psychology (NRHSP) and has been licensed based on a doctoral degree in another state, Canadian province, or U.S. territory for a minimum of five years;
- (e) An applicant for licensure as a psychologist who is certified by the American Board of Professional Psychology (ABPP) and has been licensed based on a doctoral degree in another state, Canadian province, or U.S. territory for a minimum of five years.

A candidate who does not meet one of the above requirements received this booklet in error and must contact PSI and request the Candidate Information Booklet for the California Psychology Supplemental Examination or access it from the Board's website at www.psychboard.ca.gov.

EXAMINATION DEVELOPMENT

The CPLEE is developed and maintained by the Office of Examination Resources (OER), a division of the California Department of Consumer Affairs. The OER staff consists of test validation and development specialists who are trained to develop and analyze occupational licensing examinations. Individual examination items are developed in Item Writers' Workshops in a multiple-choice question format. Each item is carefully researched and validated with published references to ensure accuracy and consistency with entry-level psychology practice.

ESTABLISHING THE PASSING STANDARDS

A licensing examination determines whether an examinee is competent to practice, not whether the examinee performs better or worse than others who take the test.

In accordance with Business and Professions Code Section 101.6, the purpose of Boards, Bureaus and Commissions is to

"...establish minimum qualifications and levels of competency and license persons desiring to engage in the occupations they regulate upon determining that such persons possess the requisite skills and qualifications necessary to provide safe and effective services to the public, or register or otherwise certify persons in order to identify practitioners and ensure performance according to set and accepted professional standards."

EXAMINATIONS BY PSI LICENSURE: CERTIFICATION

The State has contracted with PSI licensure:certification (PSI) to conduct its examination program. PSI provides examinations through a network of computer examination centers nationwide.

All questions and requests for information about examinations should be directed to PSI.

PSI licensure:certification
3210 E Tropicana
Las Vegas, NV 89121
(877) 392-6422 • Fax (702) 932-2666
www.psiexams.com

Eligibility for the examination is determined by the Board of Psychology (BOP).

California Board of Psychology
1625 North Market Boulevard, Suite N-215
Sacramento, CA 95834
(916) 574-7720
www.psychboard.ca.gov

EXAMINATION SCHEDULING PROCEDURES

Once you have been approved by the Board of Psychology, you are responsible for contacting PSI to schedule an appointment to take the examination. You may do so via the Internet at www.psiexams.com, or schedule over the telephone at (877) 392-6422.

- **FIRST TIME EXAMINEES:** Examination eligibility expires, and an application is deemed abandoned, if the applicant fails to sit for the CPLEE within one year after being notified of eligibility.
- **RE-EXAMINATION APPLICANTS:** Examination eligibility expires, and an application is deemed abandoned, if an applicant fails any written examination and does not retake the examination within one year from the date of that failure.

In most California testing centers, testing does not take place on the following major holidays:

Memorial Day	Closed May 25-27, 2013
Independence Day	Closed July 4, 2013
Labor Day	Closed August 31 - September 2, 2013
Thanksgiving	Closed November 28 - December 1, 2013
Christmas	Closed December 25, 2013
New Years	Closed January 1, 2014

INTERNET SCHEDULING

You may schedule for your test by completing the online Test Registration Form. The Test Registration Form is available at PSI's website, www.psiexams.com. You may schedule for a test via the Internet 24 hours a day.

1. Complete the registration form online and submit your information to PSI via the Internet.
2. Upon completion of the online registration form, you will be given the available dates for scheduling your test.
3. You will need to choose a date to complete your registration.
4. Upon successful registration, you will receive a traceable confirmation number.

TELEPHONE SCHEDULING

PSI has two scheduling methods available if you wish to schedule by telephone. First, call PSI at (877) 392-6422, 24 hours a day and schedule using the Automated Registration System. Second, if you wish to contact a live operator, use this same telephone number to contact PSI registrars Monday through Friday between 4:30 am and 7:00 pm and Saturday, between 8:00 am and 2:00 pm, Pacific Time, to schedule your appointment for the test.

CANCELING AN EXAMINATION APPOINTMENT

You may cancel and reschedule an examination appointment without forfeiting your fee *if your cancellation notice is received 2 days prior to the scheduled examination date*. For example, for a Monday appointment, the cancellation notice would need to be received on the previous Saturday. You may call PSI at (877) 392-6422 to cancel an examination. Please note that you may also use the automated system, using a touch-tone phone, 24 hours a day in order to cancel and reschedule your appointment.

Note: A voice mail message is not an acceptable form of cancellation. Please use the internet, automated telephone system, or call PSI and speak to a Customer Service Representative.

MISSED APPOINTMENT OR LATE CANCELLATION

If you miss your appointment, you will not be able to take the examination as scheduled. Further, you will forfeit your examination fee, if:

- You do not cancel your appointment 2 days before the scheduled examination date;
- You do not appear for your examination appointment;
- You arrive after examination start time;
- You do not present proper identification when you arrive for the examination.

RE-EXAMINATION

Examinees who fail are eligible to re-take this examination six months after failing, but not before a new form of the examination is available. To be rescheduled, examinees must submit the \$129 examination fee to the Board of Psychology. A new Candidate Information Bulletin and a notice of

eligibility will be sent when these criteria for re-examination have been met.

CANDIDATES MUST PARTICIPATE IN THE EXAMINATION WITHIN ONE YEAR OF FAILING A PREVIOUS EXAMINATION.

EXAMINATION SITE CLOSING FOR AN EMERGENCY

In the event that severe weather or another emergency forces the closure of an examination site on a scheduled examination date, your examination will be rescheduled. PSI personnel will attempt to contact you in this situation. However, you may check the status of your examination schedule by calling (877) 392-6422. Every effort will be made to reschedule your examination at a convenient time as soon as possible. You will not be penalized. You will be rescheduled at no additional charge.

SPECIAL ACCOMMODATIONS AVAILABLE

Examinees with a physical or mental impairment that substantially limits a major life activity may be eligible for accommodation in the testing process to assure that the test accurately reflects skills, knowledge or abilities. "Major life activities" include walking, seeing, hearing, speaking, breathing, learning, working, caring for one's self and performing manual tasks. PSI is fully compliant with ADA guidelines and will provide reasonable accommodations.

Scheduling services are also available via our Telecommunications Device for the Deaf (TDD) by calling 800.735.2929.

ACCOMMODATION PROCEDURE

Examinees requiring special testing arrangements due to a physical or mental impairment must submit a request to the Board of Psychology for such arrangements. This request must be on a special form provided by the Board of Psychology and include supporting documentation from a physician or other qualified professional as specified on the Board of Psychology request form. PSI will provide auxiliary aids and services as approved by the Board of Psychology except where it may fundamentally alter the examination or results.

ENGLISH AS A SECOND LANGUAGE (ESL)

If you immigrated to the United States less than 10 years prior to the date you will be taking the examination and English is not your primary language, you may qualify for additional time for your test. To qualify for additional time, you should provide the Board of Psychology with:

- a personal letter stating that English is not your primary language and that you immigrated to the United States less than 10 years prior to the date of examination; AND
- proof of your first immigration date. Such proof will consist of copies of your immigration papers.

If documentation is approved by the Board of Psychology, the time limit on your examination may be extended by time and one half. You will be notified by mail of this approval, and should not schedule your examination until you have received your approval letter.

EXAMINATION SITE LOCATIONS

The California examinations are administered at the PSI examination centers in California as listed below:

ANAHEIM

2301 W. LINCOLN AVE, SUITE 252
ANAHEIM, CA 92801

TAKE I-5 SOUTH TO SANTA ANA. EXIT ON BROOKHURST ST. AND MAKE A RIGHT GOING SOUTH. TURN RIGHT (WEST) ON LINCOLN AVE. RIGHT AFTER MONTEREY LN. GO HALF A BLOCK AND ENTER ON THE FIRST OR SECOND DRIVEWAY ON 2301 LINCOLN. SUITE 252 IS LOCATED ON THE SECOND FLOOR.

ATASCADERO

7305 MORRO RD, SUITE 201A
ATASCADERO, CA 93422

FROM US-101 N, TAKE THE CA-41 EXIT- EXIT 219-TOWARD MORRO RD. TURN LEFT ONTO EL CAMINO REAL. Turn LEFT onto CA-41/MORRO RD.

FROM US-101 S, TAKE THE MORRO RD/CA-41 EXIT- EXIT 219, TURN RIGHT ONTO CA-41/MORRO RD.

BAKERSFIELD

5405 STOCKDALE HIGHWAY, SUITE 206
BAKERSFIELD, CA 93309

FROM I-5 S, TAKE THE STOCKDALE HWY EXIT (253). TURN LEFT ONTO STOCKDALE HWY.

FROM I-5 N TOWARD BAKERSFIELD, KEEP LEFT TO TAKE CA-99 N VIA EXIT (221) TOWARD BAKERSFIELD/FRESNO. TAKE THE CA-58 E EXIT TOWARD TEHACHAPI/MOJAVE. TAKE THE EXIT ON THE LEFT TOWARD CAL STATE UNIV/STOCKDALE HWY/BRUNDAGE LANE. TURN LEFT ONTO WIBLE RD. TURN SLIGHT LEFT ONTO STOCKDALE HWY.

CARSON

17420 S. AVALON BLVD, SUITE 205
CARSON, CA 90746

FROM CA-91 E/GARDENA FWY TAKE THE AVALON EXIT. OFF RAMP WILL LEAD YOU ONTO ALBERTONI ST. MAKE A RIGHT ONTO AVALON BLVD AND WE ARE LOCATED ON THE RIGHT HANDSIDE (SAME PARKING LOT AS CARL'S JR).

FROM CA-91 W TAKE THE AVALON EXIT. MAKE A LEFT ONTO AVALON BLVD. MAKE A U-TURN ON AVALON BLVD AND ALBERTONI ST. WE ARE LOCATED ON THE RIGHT HAND SIDE. (SAME PARKING LOT AS CARL'S JR).

EL MONTE

4399 SANTA ANITA AVENUE, SUITE 110
EL MONTE, CA 91731

(626) 279-2705

FROM THE I-10E, TAKE THE SANTA ANITA AVE EXIT. TURN LEFT ONTO SANTA ANITA AVE. MAKE A U-TURN AT EMERY STREET ONTO SANTA ANITA AVE. THE TESTING SITE WILL BE ON THE RIGHT.

FRESNO

351 E. BARSTOW, SUITE 101
FRESNO, CA 93710

FROM CA-41 S, TAKE THE BULLARD AVE EXIT. TURN LEFT ONTO E BULLARD AVE. TURN RIGHT ONTO N FRESNO ST. TURN RIGHT ONTO E BARSTOW AVE.

FROM CA-41 N, TAKE THE SHAW AVE EXIT TOWARD CLOVIS. TURN RIGHT ONTO E SHAW AVE. TURN LEFT ONTO N FRESNO ST. TURN LEFT ONTO E BARSTOW AVE.

TESTING CENTER IS IN THE OFFICE COMPLEX ON THE SW CORNER OF BARSTOW AND FRESNO ST.

HAYWARD

24301 SOUTHLAND DRIVE, SUITE B-1
HAYWARD, CA 94545

FROM I-880 N TOWARD OAKLAND, TAKE THE WINTON AVENUE EXIT. MERGE ONTO W WINTON AVE TOWARD HEALD COLLEGE. TURN LEFT ONTO SOUTHLAND DR.

FROM I-880 S TOWARD SAN JOSE/SAN MATEO BR, TAKE THE WINTON AVE WEST EXIT TOWARD HEALD COLLEGE. MERGE ONTO W WINTON AVE. TURN LEFT ONTO SOUTHLAND DR.

REDDING

2861 CHURN CREEK, UNIT C
REDDING, CA 96002

ON 299 FROM EAST TAKE RAMP ONTO I-5 S. TAKE EXIT #677/REDDING/CYPRESS AVE. TURN LEFT ON E CYPRESS AVE. TURN RIGHT ON CHURN CREEK RD.

ON 299 FROM WEST TURN RIGHT ON MARKET ST (CA-273 S). TURN LEFT ON TEHEMA ST (CA-299 E). CONTINUE TO FOLLOW CA-299 E. TAKE EXIT #2A/RED BLUFF/SACRAMENTO ONTO I-5 S. TAKE EXIT #677/REDDING/CYPRESS AVE. TURN LEFT ON E CYPRESS AVE. TURN RIGHT ON CHURN CREEK RD.

ON I-5 FROM NORTH TAKE EXIT #677/ REDDING/CYPRESS AVE. TURN LEFT ON E CYPRESS AVE. TURN RIGHT ON CHURN CREEK RD
ON I-5 FROM SOUTH TAKE EXIT #677/ REDDING/CYPRESS AVE. TURN RIGHT ON E CYPRESS AVE. TURN RIGHT ON CHURN CREEK RD

ON HWY 44 FROM EAST TAKE RAMP TOWARD VICTOR AVE. TURN LEFT ON VICTOR AVE. TURN RIGHT ON E CYPRESS AVE. TURN LEFT ON CHURN CREEK RD.

FROM ALL DIRECTIONS, FRONT BUILDING IS 2881 CHURN CREEK, DRIVEWAY INTO COMPLEX IS DIRECTLY ACROSS FROM MAJOR MUFFLER ON EAST SIDE OF CHURN CREEK. 2861 IS FIRST BUILDING ON THE LEFT.

RIVERSIDE

7888 MISSION GROVE PARKWAY S., SUITE 130
RIVERSIDE, CA 92508

(951) 789-0358

FROM THE CA-91W TOWARD RIVERSIDE/BEACH CITIES, TAKE THE CENTRAL AVENUE EXIT TOWARD MAGNOLIA CENTER. TURN LEFT ONTO CENTRAL AVE. CENTRAL AVE BECOMES ALESSANDRO BLVD. VEER TO THE RIGHT, THEN STAY STRAIGHT TO GO ONTO TRAUTWEIN RD (YOU WILL PASS COMMUNICATIONS CENTER DR). TURN LEFT ONTO MISSION GROVE PKY W.

FROM THE HIGH DESERT/SAN BERNARDINO AREA 215 S, WHERE THE 60 FWY, 91 FWY AND THE 215 FWY SPLIT, TAKE 215S (SIGNS FOR THE 60 EAST INDIO). TAKE EXIT 27C FOR ALESSANDRO BLVD, TURN RIGHT ONTO E ALESSANDRO BLVD, TURN LEFT ONTO MISSION GROVE PKWY S.

SACRAMENTO

9719 LINCOLN VILLAGE DR.
BUILDING 100, SUITE 100
SACRAMENTO, CA 95827

FROM SAN FRANCISCO/VALLEJO ON I-80 E, TAKE US-50 E TOWARD SACRAMENTO/SOUTH LAKE TAHOE. TAKE BRADSHAW ROAD, EXIT 13, TURN RIGHT ONTO BRADSHAW ROAD. TURN IMMEDIATE LEFT ONTO LINCOLN VILLAGE DR.

SAN DIEGO

5440 MOREHOUSE DRIVE, SUITE 3300
SAN DIEGO, CA 92121

FROM I-805 S, TAKE THE SORRENTO VALLEY RD/MIRA MESA BLVD EXIT. TURN LEFT ONTO MIRA MESA BLVD, THEN STAY STRAIGHT. TURN LEFT ONTO SCRANTON RD. TURN RIGHT ONTO MOREHOUSE DR.

FROM I-805 N TOWARD LOS ANGELES, TAKE THE MIRA MESA BLVD/VISTA SORRENTO PKWY EXIT. TURN RIGHT ONTO MIRA MESA BLVD. TURN LEFT ONTO SCRANTON RD. TURN RIGHT ONTO MOREHOUSE DR.



ADDITIONAL PARKING CAN BE FOUND (on top of the AT&T building) BY CONTINUING ON MOREHOUSE PAST OUR BUILDING AND TURNING LEFT AT THE NEXT DRIVEWAY UP THE HILL

SAN FRANCISCO

150 EXECUTIVE PARK BLVD., STE 1100
SAN FRANCISCO, CA 94134
(415) 330-9700

I-80 W BECOMES US-101 S. TAKE EXIT 429 A TOWARD MONSTER PARK/TUNNEL AVE. TAKE THE RAMP TOWARD 3COM PARK. TURN RIGHT ONTO ALANNA RD. TURN LEFT ONTO EXECUTIVE PARK BLVD.

SANTA CLARA

2936 SCOTT BLVD
SANTA CLARA, CA 95054

FROM US-101 N, TAKE THE SAN TOMAS EXPWY/MONTAGUE EXPWY EXIT- EXIT 392. TAKE THE SAN TOMAS EXPWY RAMP. MERGE ONTO SAN TOMAS EXPY/CR-G4. TURN LEFT ONTO SCOTT BLVD.

FROM I-880 S TOWARD SAN JOSE, TAKE THE MONTAGUE EXPWY EXIT (7). TAKE THE MONTAGUE EXPWY WEST RAMP. MERGE ONTO MONTAGUE EXPY/CR-G4 E. TURN LEFT ONTO E TRIMBLE RD. E TRIMBLE RD BECOMES DE LA CRUZ BLVD. TURN SLIGHT RIGHT ONTO CENTRAL EXPY/CR-G6 W. TURN SLIGHT RIGHT ONTO SCOTT BLVD.

SANTA ROSA

160 WIKIUP DRIVE, SUITE 105
SANTA ROSA, CA 95403

FROM US-101 N, MERGE ONTO FULTON RD. TURN RIGHT ONTO AIRPORT BLVD. TURN RIGHT ONTO OLD REDWOOD HWY. TURN LEFT ONTO WIKIUP DR.

FROM US-101 S, TAKE THE AIRPORT BLVD EXIT. TAKE THE RAMP TOWARD MARK WEST AREA/LARKFIELD WIKIUP. TURN LEFT ONTO AIRPORT BLVD. TURN RIGHT ONTO OLD REDWOOD HWY. TURN LEFT ONTO WIKIUP DR.

VENTURA

4245 MARKET ST, SUITE 208
VENTURA, CA 93003

FROM US-101N, TAKE THE TELEPHONE ROAD EXIT 65. TURN LEFT ONTO TELEPHONE ROAD. TURN RIGHT ONTO MARKET STREET.

VISALIA (OPENING MARCH 2013)

3400 W MINERAL KING AVE, SUITE 2
VISALIA, CA 93291

FROM CA-99N, MERGE ONTO CA-198E VIA EXIT 96 TOWARD VISALIA/SEQUOIA NAT'L PARK. TAKE THE EXIT TOWARD DEMAREE STREET. MERGE ONTO W NOBLE AVENUE. TURN LEFT ONTO S COUNTY CENTER DRIVE. TAKE THE 1ST LEFT ONTO W MINERAL KING AVENUE.

WALNUT CREEK

175 LENNON LANE, SUITE 203
WALNUT CREEK, CA 94598

FROM I-5N, KEEP LEFT TO TAKE I-580W TOWARD TRACY/SAN FRANCISCO. MERGE ONTO I-680N VIA EXIT 44B TOWARD SACRAMENTO/WALNUT CREEK/CONCORD. TAKE THE YGNACIO VALLEY ROAD EXIT AND TURN RIGHT. TURN LEFT ONTO LENNON LANE.

Out-of-state Examination Sites

The following out-of state sites will also offer this examination.

ALBUQUERQUE

2301 YALE BLVD, SE
BUILDING C, SUITE 4
ALBUQUERQUE, NM 87106

FROM INTERSTATE 25, TAKE THE GIBSON BLVD EXIT AND TRAVEL EAST ON GIBSON BLVD UNTIL YOU REACH YALE BLVD SOUTHEAST. TURN RIGHT ON YALE BLVD S.E. (HEADING SOUTH), JUST PAST RENARD PLACE AND THEN TURN RIGHT INTO THE COMMERCE CENTER. THE SITE IS ACROSS THE STREET FROM THE WAFFLE HOUSE AND COMFORT INN.

ATLANTA

CIRCLE 75 OFFICE PARK
1000 CIRCLE 75 PARKWAY, SUITE 720
ATLANTA, GA 30339

FROM I-285 BYPASS N, TAKE EXIT- EXIT 51B- TOWARD CHATTANOOGA/GREENVILLE. MERGE ONTO I-285 N / GA-407 N. TAKE THE COBB PKWY / US-41 EXIT- EXIT 19- TOWARD DOBBINS ARB. TURN LEFT ONTO COBB PKWY SE / US-41 N / GA-3 N. TURN SLIGHT RIGHT ONTO CIRCLE 75 PKWY SE.

BOSTON

INNER TECH PARK, 56 ROLAND ST., SUITE 211
BOSTON, MA 02129

FROM NORTH: TAKE I-93 SOUTH. EXIT 28 - BOSTON/SULLIVAN SQ./CHARLESTOWN. MERGE INTO MYSTIC AVE. TAKE I-93S RAMP TO BOSTON/SULLIVAN SQ./CHARLESTOWN (TAKE RAMP DO NOT GET ON HIGHWAY). MAKE SLIGHT LEFT TURN ON TO MAFFA WAY. MAKE SLIGHT RIGHT TURN ON TO CAMBRIDGE STREET. AT FIRST TRAFFIC LIGHT, MAKE LEFT ON TO CARTER STREET - THERE IS A SIGN FOR INNER TECH PARK. RIGHT ON TO ROLAND STREET. END AT 56 ROLAND STREET (BUILDING ON LEFT, PARKING LOT ON RIGHT). ENTER THROUGH NORTH LOBBY

CHARLOTTE

TYVOLA EXECUTIVE PARK 1
5701 WESTPARK DR, #202
CHARLOTTE, NC 28217

FROM I-77S TOWARDS COLUMBIA, EXIT TYVOLA ROAD (EXIT #5). TURN LEFT AT TYVOLA ROAD. MAKE A RIGHT AT WESTPARK DR. FROM I-77N, EXIT TYVOLA ROAD (EXIT #5). BEAR RIGHT AT TYVOLA ROAD. TURN RIGHT AT WESTPARK DR.

CHERRY HILL

950 N. KINGS HWY, SUITE 301
CHERRY HILL, NJ 08034

FROM THE NEW JERSEY TPKE S, TAKE EXIT #4/PHILADELPHIA/CAMDEN ONTO RT-73 N TOWARD CAMDEN/PHILADELPHIA. TAKE RAMP ONTO I-295 S TOWARD DEL MEM BR. TAKE EXIT #34B/CHERRY HILL/CAMDEN ONTO MARLTON PIKE(RT-70 W). TURN RIGHT ON KINGS HWY N (RT-41). NOTE BUILDING 950 IS BEHIND BUILDINGS #900 AND #1030.

CHICAGO

332 S. MICHIGAN AVENUE
SUITE 410
CHICAGO, IL 60604

TAKE US-41S WHICH BECOMES I-94E. TAKE THE W JACKSON BLVD EXIT (51F). TURN LEFT ON W JACKSON BLVD. TURN RIGHT ON S MICHIGAN AVE.

CRANBERRY TOWNSHIP

CRANBERRY CORPORATE BUSINESS CENTER
213 EXECUTIVE DR., SUITE 150
CRANBERRY TOWNSHIP, PA 16066

FROM I-79 EXIT CRANBERRY-MARS ROUTE 228, GO WEST. CROSS OVER ROUTE 19 ONTO FREEDOM ROAD. GO THREE TRAFFIC LIGHTS THEN TURN RIGHT ONTO EXECUTIVE DRIVE. BUILDING IS DIRECTLY ACROSS FROM HAMPTON INN.

DALLAS

300 N COIT, SUITE 172
RICHARDSON, TX 75080

FROM 75 SOUTH, TAKE THE BELT LINE ROAD EXIT AND TURN RIGHT ON BELT LINE ROAD. STAY ON BELT LINE ROAD UNTIL YOU REACH COIT. TURN RIGHT ONTO N COIT. THE BUILDING IS ON THE RIGHT HAND SIDE. IF YOU ARE COMING IN FROM LBJ (1635) AND GOING NORTH ON 75, YOU WILL TURN LEFT ONTO BELT LINE AND TURN RIGHT ONTO COIT.

GLENDALE (QUEENS)

THE SHOPS AT ATLAS PARK
71-19 80TH ST, SUITE 8307
GLENDALE, NY 11385



FROM I-678 S, TAKE THE J ROBINSON PKWY EXIT- EXIT 7. TAKE THE FOREST PARK DR EXIT- EXIT 4- TOWARD MYRTLE AVE / WOODHAVEN BLVD. TAKE THE RAMP TOWARD MYRTLE AVE / WOODHAVEN BLVD. TURN SLIGHT RIGHT ONTO FOREST PARK DR. TURN RIGHT ONTO MYRTLE AVE. TURN LEFT ONTO 80TH ST. GO TO 2ND LIGHT PAST MYRTLE AVE OVER SMALL OVERPASS MAKE A RIGHT INTO ATLAS PARK. MAKE A RIGHT AT STOP SIGN TO GET INTO PARKING LOT. ONCE PARKED, GO TO TOP FLOOR OF PARKING LOT, TURN RIGHT AND WALK UNTIL YOU SEE "MARKET PLAZA". TAKE ELEVATOR TO THE 3RD FLOOR. OFFICES ARE LOCATED IN THE RED BRICK BUILDING.

HOUSTON (NORTHWEST)
9800 NORTHWEST FREEWAY
SUITE 200
HOUSTON, TX 77092

FROM HWY 290 DRIVING SOUTHEAST, MERGE ONTO LOOP 610 NORTH. EXIT AT T.C.JESTER AND THEN U-TURN UNDER LOOP 610. STAY ON THE FEEDER ROAD, SHERATON HOTEL IS ON THE RIGHT AS THE ROAD CURVES RIGHT. TURN INTO THE PARKING LOT IMMEDIATELY AFTER THE SHERATON HOTEL AND BEFORE THE OFFICE BUILDING. CENTER IS ON THE 2ND FLOOR.

LAS VEGAS
3210 E TROPICANA AVENUE
LAS VEGAS, NEVADA 89121

FROM I-15 - EXIT EAST ON TROPICANA, TRAVEL APPROXIMATELY 4 MILES, TURN LEFT ON MOJAVE, TURN RIGHT INTO THE PARKING LOT. FROM I-95 - EXIT WEST ON TROPICANA, TRAVEL APPROXIMATELY 1 MILE, TURN RIGHT ON MOJAVE, TURN RIGHT INTO THE PARKING LOT.

MILFORD
500 BIC DRIVE
SUITE 101
MILFORD, CT 06461

FROM HIGHWAY I-95 EXIT 35. GO TOWARD BIC DRIVE. GO .5 MILES TO 500 BIC DRIVE WHICH IS AT GATE 1 OF THE FORMER BIC COMPLEX. GO TO THE REAR OF THE LOT AND PARK. WALK DOWN THE HILL IN FRONT OF THE BUILDING AND ENTER THE FRONT DOOR. SIGNS WILL DIRECT YOU TO SUITE 101 (PSI).

NASHVILLE
THE OAKS
1100 KERMIT, SUITE 103
NASHVILLE, TN 37217

FROM I-40 EAST, TAKE EXIT ONTO I-24 (EXIT 213-A). TAKE MURFREESBORO ROAD AT THE FIRST EXIT (EXIT 52). STAY IN THE RIGHT LANE ON THE RAMP, AS THE EXIT APPEARS WHILE YOU ARE STILL IN THE CURVE. ON MURFREESBORO, STAY IN THE LEFT LANE. TURN LEFT ONTO KERMIT ST WHEN THERE IS A MCDONALD'S ON YOUR RIGHT. PSI IS IN THE FIRST BUILDING ON YOUR LEFT.

FROM I-40 WEST, TAKE EXIT ONTO BRILEY PARKWAY, TURN LEFT ONTO BRILEY. EXIT ONTO MURFREESBORO RD. STAY IN THE RIGHT LANE. TURN RIGHT ONTO KERMIT ST BETWEEN A FIRESTONE STORE AND SILVERADO DANCE HALL. TURN RIGHT ONTO KERMIT ST. PSI IS IN THE FIRST BUILDING ON YOUR LEFT.

NORTH OREM (PROVO)
581 WEST 1600 NORTH, SUITE C
NORTH OREM, UT 84057

FROM US-89, TURN RIGHT ONTO W CENTER ST/UT-114. MERGE ONTO I-15 N VIA THE RAMP ON THE LEFT TOWARD SALT LAKE. TAKE THE 1600 NORTH EXIT 273. TURN EAST ONTO WEST 1600 NORTH. GO ONE MILE EAST.

NORTH SALT LAKE CITY
25 NORTH 400 WEST, SUITE 7
NORTH SALT LAKE CITY, UT 84054

(THE CITY OF NORTH SALT LAKE NOT SALT LAKE CITY PROPER. THE PSI TEST SITE IS IN DAVIS COUNTY JUST NORTH OF THE FLYING J REFINERY.)
FROM SALT LAKE CITY AND THE SOUTH.

MERGE ON TO I-15N. TAKE EXIT 312 AND MERGE ON TO US89 NORTH FOR ABOUT 1.8 MILES. TURN LEFT ONTO E CENTER ST AND GO WEST FOR ABOUT .6 MILES. TURN RIGHT ON TO 400 W.

FROM THE NORTH
MERGE ONTO I-15 S SALT LAKE. TAKE THE CENTER ST., EXIT 314. TURN RIGHT ONTO W CENTER ST. TURN RIGHT ONTO 400 W.
FROM I-80 EAST MERGE TO I-215 NORTH. TAKE THE REDWOOD RD/UT-68 EXIT 28 AND TURN RIGHT ONTO CENTER STREET.

PHOENIX
5727 N 7TH ST.
SUITE 301
PHOENIX, AZ 85014

FROM I-17 SOUTH EXIT TO BETHANY HOME ROAD. GO LEFT (EAST) ON BETHANY HOME. TURN RIGHT (SOUTH) ON 7TH STREET. THE PSI SITE IS ON THE EAST SIDE OF THE STREET JUST BEFORE MISSOURI. IT IS A 4 STORY GLASS BUILDING.

PORTLAND
205 BUSINESS CENTER, SUITE 201
8383 NE SANDY BLVD
PORTLAND, OR 97220

GET ON I-84 HEADING EAST. TAKEEXIT NO. 5-82ND AVE. TURN RIGHT ON NE MULTNOMAH ST. TURN RIGHT ON NE 82ND AVE. TURN RIGHT ON NE SANDY BLVD. THE SITE IS ON THE LEFT ½ BLOCK FROM 82ND AND SANDY.

RICHMOND
MOOREFIELD VI BUILDING
620 MOOREFIELD PARK DRIVE
SUITE 205
RICHMOND, VA 23236

FROM I-64E, TAKE THE PARHAM RD EXIT AND TURN RIGHT. N PARHAM RD/VA-73 S BECOMES VA-150 S/CHIPPENHAM PKWY. MERGE ONTO VA-76 S/POWHITE PKWY. MERGE ONTO MIDLOTHIAN TURNPIKE WEST. TURN LEFT ON MOOREFIELD PARK DR.

SOUTHFIELD (DETROIT AREA) EXAMINATION CENTER
CROSSROADS BUILDING
16250 NORTHLAND DRIVE, SUITE 361
SOUTHFIELD, MI 48075

FROM I-75 NORTH AND SOUTH, EXIT WEST 8 MILE RD. CROSS THE LODGE FWY (HWY 10). TURN RIGHT ON NORTHLAND DRIVE. NORTHLAND DRIVE IS NEXT TO THE NORTHLAND SHOPPING CENTER. FROM SOUTHFIELD FWY NORTH AND SOUTH, EXIT EAST 8 MILE RD. GO EAST ON 8 MILE TO NORTHLAND DRIVE. NORTHLAND DRIVE IS NEXT TO THE NORTHLAND SHOPPING CENTER

WEST DES MOINES:
1001 OFFICE PARK ROAD, SUITE 315
WEST DES MOINES, IA 50265

FROM I-235, EXIT 8TH ST/73RD ST AND PROCEED SOUTH. TURN RIGHT ON OFFICE PARK ROAD. TURN RIGHT INTO THE DRIVEWAY.

WEST HARTFORD
45 SOUTH MAIN STREET, SUITE 209
WEST HARTFORD, CT 06107

FROM I-84, EXIT 41, S. MAIN ST. AND PROCEED NORTH APPROXIMATELY 2 MILES. 45 SOUTH MAIN WILL APPEAR ON THE LEFT, DIRECTLY ACROSS THE STREET FROM THE TOWN HALL, BEFORE YOU CROSS FARMINGTON AVENUE. THE ATTENDANT WILL PARK YOUR CAR AT NO CHARGE. TAKE THE ELEVATOR TO THE SECOND FLOOR TO SUITE 209.

WOODBURY
6053 HUDSON RD, SUITE 210
WOODBURY, MN 55125

FROM I-94 GO SOUTH ON CENTURY TO THE FIRST LEFT (WHICH IS THE FRONTAGE ROAD ENTRANCE TO THE COUNTRY INN). ENTER THE OFFICE COMPLEX THROUGH THE SINCLAIR GAS STATION AND ALONG BACK OF THE INN. 6053 IS THE BUILDING DIRECTLY AHEAD. THE ENTRANCE ON THAT (WEST) SIDE IS ACTUALLY ON THE 2ND FLOOR.



REPORTING TO THE EXAMINATION SITE

On the day of the examination, you must arrive at least 30 minutes prior to your scheduled appointment time. This allows time for check-in and identification verification and provides time to familiarize yourself with the examination process. If you arrive late, you may not be admitted to the examination site and you may forfeit your examination registration fee. Even though candidates will be thumb printed, you are still required to comply with any identification requirements established by the appropriate regulatory entity.

REQUIRED IDENTIFICATION AT EXAMINATION SITE

You must provide one of the following valid forms of government-issued identification before you may examine:

- An unexpired State issued Driver's License.
- An unexpired State Department of Motor Vehicles Identification Card.
- A current U.S. military-issued identification card
- An unexpired government issued passport

All photographs must be recognizable as the person to whom the identification card was issued. The name on the application must match the photographic I.D. card.

If you cannot provide the required identification, you must call (877) 392-6422 at least 3 weeks prior to your scheduled appointment to arrange a way to meet this security requirement. *Failure to provide all of the required identification at the time of the examination without notifying PSI is considered a missed appointment, and you will not be able to take the examination.*

CALIFORNIA LAW SECURITY PROCEDURES

Section 123 of the California Business and Professions Code states: It is a misdemeanor for any person to engage in any conduct which subverts or attempts to subvert any licensing examination or the administration of an examination, including, but not limited to:

- Conduct which violates the security of the examination materials;
- Removing from the examination room any examination materials without authorization;
- The unauthorized reproduction by any means of any portion of the actual licensing examination;
- Aiding by any means the unauthorized reproduction of any portion of the licensing examination;
- Paying or using professional or paid examination-takers for the purpose of reconstructing any portion of the licensing examination;
- Obtaining examination questions or other examination material, except by specific authorization either before, during, or after an examination; or
- Using or purporting to use any examination questions or materials which were improperly removed or taken from any examination for the purpose of instructing or preparing any applicant for examination; or

- Selling, distributing, buying, receiving, or having unauthorized possession of any portion of a future, current, or previously administered licensing examination.
- Communicating with any other examinee during the administration of a licensing examination.
- Copying answers from another examinee or permitting one's answers to be copied by another examinee.
- Having in one's possession during the administration of the licensing examination any books, equipment, notes, written or printed materials, or data of any kind, other than the examination materials distributed, or otherwise authorized to be in one's possession during the examination.
- Impersonating any examinee or having an impersonator take the licensing examination on one's behalf.

Nothing in this section shall preclude prosecution under authority provided for in any other provision of law. In addition to any other penalties, a person found guilty of violating this section, shall be liable for the actual damages sustained by the agency administering the examination not to exceed ten thousand dollars (\$10,000) and the costs of litigation.

IMPORTANT INFORMATION ABOUT TAKING AN EXAMINATION

1. All candidates will have their thumbprint taken during examination check-in and re-entry into the testing room after an approved absence. If a candidate passes the examination, the thumbprint record will be destroyed. If a candidate abandons his or her application for licensure, as determined by the appropriate regulatory authority, the thumbprint will also be destroyed. If a candidate is unsuccessful, the thumbprint record will be retained by PSI to ensure proper identification on any subsequent examination attempts. If the thumbprint doesn't match upon exit and re-entry, the candidate shall be disqualified from the examination, his or her test results invalidated, and the appropriate regulatory entity will be notified of the occurrence. The taking of the thumbprint is an additional measure to enhance examination security. The Department's Office of Examination Resources shall ensure that the appropriate safeguards for the storage and destruction of the thumbprint records are in place.
2. The temperature in the testing room is maintained at a moderate level. Candidates are advised to layer clothing. Acceptable layered clothing includes lightweight shirts, sweaters, and pullovers without pockets. These items must be worn upon check-in, while you wait to enter the testing room, and during your initial seating for the examination.
3. There are timing mechanisms available at the test site and on the computer console to help candidates keep track of time during the test administration. Watches or other timekeeping devices are not permitted in the examination rooms.
4. Only one candidate will be allowed to take a restroom break at a time. Candidates are required to sign out when you leave the room and when you return. If a candidate's restroom break takes longer than 5 (five) minutes, a proctor will check on the candidate and will notify the applicable regulatory entity of the occurrence, which will take appropriate action.

5. The following items are not permitted in the examination rooms:

- Cellular telephones, personal digital assistants (PDAs), recording devices, cameras, pagers, purses, notebooks, notebook computers, reference or readings material, music players, radios, electronic games, calculators, or briefcases.
- Personal items including watches, backpacks, wallets, pens, pencils, or other writing devices, food, drinks (unless prior approval is obtained by your regulatory entity) and good-luck items.
- Hats, baseball caps, or visors (with the exception of religious apparel), coats, shawls, hooded clothing, heavy jackets or overcoats.

During the check-in process, all candidates will be asked if they possess any of the prohibited items and all candidates will be asked to empty their pockets. If prohibited items are found during check-in, candidates shall return these items to their vehicle or other place of safekeeping. Neither PSI, nor the Department of Consumer Affairs, shall be responsible for the items. Any candidate possessing the prohibited items in the examination room shall have his or her test results invalidated, and PSI shall notify the appropriate regulatory entity of the occurrence.

- Copying or communicating examination content is a violation of PSI security policy and existing law. Either one shall result in the disqualification or invalidation of examination results, the denial of your license, and may subject the candidate to criminal prosecution.

IDENTIFICATION SCREEN

You will be directed to a semiprivate testing station to take the examination. When you are seated at the testing station, you will be prompted to confirm your name, identification number, and the examination for which you are registered.

TUTORIAL

Before you start your examination, an introductory tutorial to the computer and keyboard is provided on the computer screen. The time you spend on this tutorial, up to 15 minutes, DOES NOT count as part of your examination time. Sample questions are included as part of the tutorial so that you may practice using the keys, answering questions, and reviewing your answers.

One question appears on the screen at a time. During the examination, minutes remaining will be displayed at the top of the screen and updated as you record your answers.

EXAMINATION QUESTION EXAMPLE

During the examination, you should press 1, 2, 3, or 4 to select your answer. You should then press "ENTER" to record your answer and move on to the next question. A sample question display follows:



TAKING THE EXAMINATION BY COMPUTER

Taking the PSI examination by computer is simple. You do not need any computer experience or typing skills. You will use fewer keys than you use on a touch-tone telephone. All response keys are colored and have prominent characters. An illustration of the special keyboard is shown here.

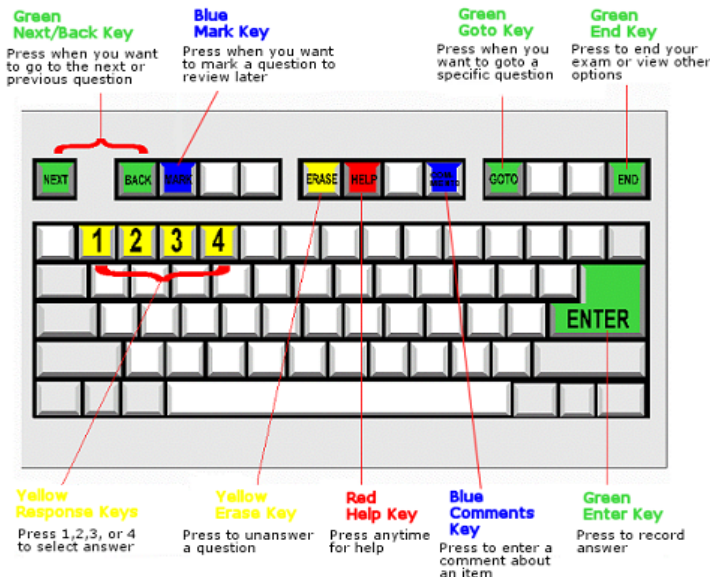

STUDY MATERIALS

Candidates are encouraged to trust in their clinical education, experience and judgment as a basis for responding to the examination items in addition to *the California Board of Psychology Laws and Regulations and the APA Code of Conduct and Ethical Principles*. *The California Board of Psychology Laws and Regulations* is available for purchase from the Board of Psychology at (916) 574-7720. It can also be accessed from the Board's website at www.psychboard.ca.gov *The APA Code of Conduct and Ethical Principles* is available through APA's website at www.apa.org.

EXAMINATION ITEMS

Each form of the CPLEE will consist of 40 scored questions , all multiple choice in laws and ethics. Candidates will have one hour to complete the examination.

UNDERSTANDING THE RESULTS

At the end of your exam, you will receive a printed score report. Raw scores are only provided to candidates who fail. Your test results are confidential and are released only to you and your state licensing agency. To protect your privacy and to maintain the confidentiality of exam results, score information is not given over the telephone.

You may request a duplicate score report from PSI.

ABANDONMENT OF APPLICATION

Title 16, California Code of Regulations Section 1381.4 states "Any applicant approved to take or retake a board licensing examination who fails to appear for such examination in any twelve month period shall have his or her application withdrawn. An applicant who subsequently decides to take the examination shall be required to file a new application and pay the current application and examination fees."

LICENSING INFORMATION

If you pass the CPSE, you will receive a Request for Initial Licensure Form with your passing letter.

California law requires the completion of coursework in human sexuality as well as child abuse assessment and reporting as prerequisites for licensure. You may also be required to complete coursework in alcoholism/chemical dependency detection and treatment, spousal or partner abuse detection and treatment and/or aging and long term-care, depending on when you began graduate training. If you have not yet completed these requirements, documentation of compliance must be included with your check and request for initial licensure to the Board.

LICENSING FEE

You are not a licensed psychologist until you pay your initial license fee and your license number has been issued by the Board. To obtain your license, complete the Request for Initial License form and return it with a check of \$400.00 for the initial license fee made payable to:

Your license number will be available approximately four weeks after your form is received. Please indicate if there has been any change in your address. It is vital that you keep the Board of Psychology informed of your current address. The California Code of Regulations Section 1380.5 requires that you notify the Board immediately of any change of address. In considering the address you list on the form, be aware that it will be your address of record and that it will be available to the public by phone, in writing and through the Board of Psychology's Website. For obvious reasons, the Board strongly recommends that you do not use your residence address as your address of record.

The license that you receive will specify an expiration date 12 to 24 months after initial licensure. There is no proration of the initial license fee. You are required to pay the full amount of the initial license fee even if your license will be up for renewal in fewer than 24 months. Your license will expire on the last day of the month in which you were born. Following your initial renewal, your license will expire every two years on the last day of your birth month. As a courtesy, the Board will send a renewal notice to your address of record prior to the expiration date of your license. However, it is your responsibility to renew your license whether or not you receive the renewal notice.

FIELDS OF COMPETENCE

In psychology, there are many fields of competence. As a newly licensed psychologist, we would like you to be aware of Section 2960(p) of the Business and Professions Code which authorizes disciplinary action against a psychologist who functions outside of his or her particular field or fields of competence as established by his or her education, training and experience.

CONTINUING EDUCATION REQUIREMENTS

Section 2915 of the Business and Professions Code requires each licensed psychologist to complete 36 hours of approved continuing education (CE) in every two-year renewal cycle. The number of hours of CE required for your first renewal will be prorated for the actual number of months or partial months your license was in effect based upon 1.5 hours per month. The Board cannot renew a license unless the CE requirements have been met. You can find more detailed information about CE at the Board's Website (www.psychboard.ca.gov). You can also call the MCEP Accrediting Agency at 916.286.7980 or visit their Website at www.cpapsych.org

California Board of Psychology
1625 North Market Boulevard, Suite N-215
Sacramento, CA 95834
(916) 574-7720
www.psychboard.ca.gov



STATE OF CALIFORNIA NOTICE OF ELIGIBILITY

You are eligible to participate in the California Psychology Law and Ethics Examination. Your address label below contains important date information. In the upper-left corner of the address label (above your name), is the date your application for examination was approved. Following that is the date by which you must take your examination. You must take your examination by the date specified on the label, or you will need to reapply (see *Abandonment of Application* in this bulletin).

This bulletin is designed to provide you with information regarding examination procedures and content areas. To schedule your examination, please refer to the instructions in this bulletin.
